

Merge Field Widget

View and add screening from Chart Viewer

1) From desired **Chart Tab**, select **Configure Workspace**

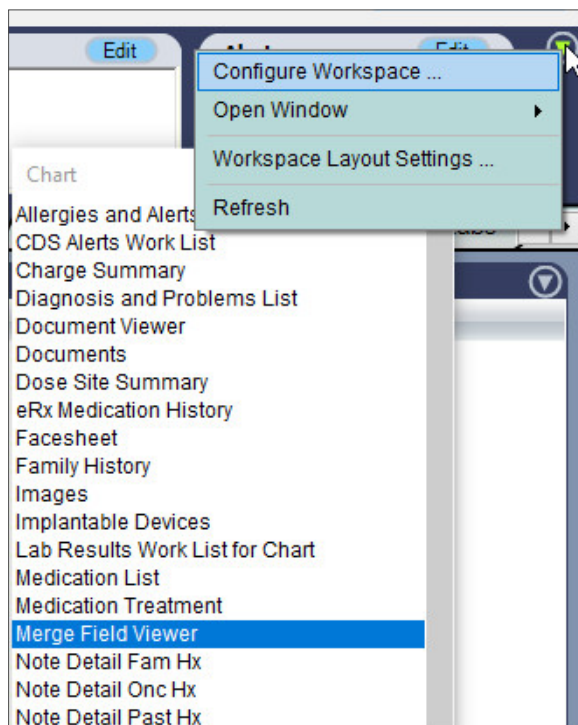

2) Drag **Merge Field Viewer** to workspace

3) Select **Merge Field > Assessments > Configure**

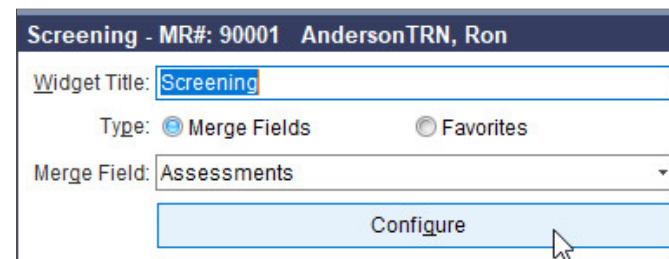

4) Highlight **Selected Items**, select desired **Assessment**

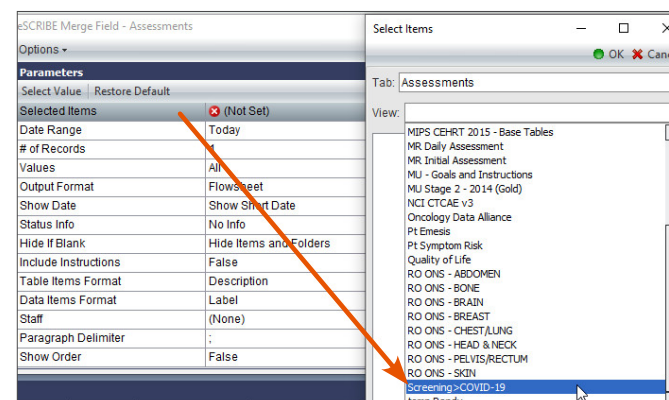

5) Select **Add** to enter screening information to patient chart

