

MOSAIQ™ Oncology EMR

MOSAIQ™ Clinical Trials

Enabling Research Workflow

MOSAIQ Clinical Trials is a full-featured clinical trial solution enhancing MOSAIQ's core charting capabilities. Enable the clinician workflow: screen, document and track clinical trials all from within the MOSAIQ EMR.

MOSAIQ Clinical Trials facilitates:

- Screening of patients for potential trial eligibility
- Documenting of patient enrollment to promote consistency of trial information
- Tracking of active trials, sponsors and patients

All information is stored within MOSAIQ EMR, helping your cancer team ensure seamless communication and care from trial registration through follow-up.

Benefits

How can MOSAIQ Clinical Trials help your clinical trial program?

- Interface by Internet between MOSAIQ and TrialCheck®, the most frequently updated, searchable database of cancer clinical trials
- Match eligible patients to your active trials
- Indicate with automatic messages when a patient is enrolled in a trial
- Link trial Care Plan with the corresponding patient
- Document clinical trials, sponsors, and patient enrollment
- Utilize available accrual, schedule, IRB and payment reports

Disease Site	Trial ID	Title	Status	Trial Coordinator	Investigator
Breast	9028	Alimta Advanced Breast	Active	Adams, Eileen	
Breast	CALGB-150007	MRI Locally Advanced Breast	Active	Smith, Jan M.	
Breast	CALGB-369901	Decision survey Breast	Active	Smith, Jan M.	
Breast	CALGB-40101	Cytosar/Doxorubicin vs Taxol	Active	Smith, Jan M.	
Breast	ECOG-1Y97	Genetic Mapping	Active	Sommers, Jeff A.	
Breast	ECOG-E2103	Trastuzumab	Active	Smith, Jan M.	
Breast	FMCC-03026	Hypofractionated IMRT	Closed to Accrual	Sommers, Jeff A.	
Breast	NCIC E2103	Trastuzumab and Lapatinib	Suspended	Adams, Eileen	
Breast	AVF2540g		Terminated		
Breast	DFCA44199	Lapatinib	Active	Adams, Eileen	
Breast	ECOG-4101	Phase II, postmenopausal women	Active	Smith, Jan M.	
Breast	GSK-EGF30008	Letrozole +/- Gv5/2016	Active	CRUSHER, BEVERLY A	
Breast	MSKCC-04018	HER2/neu overexpressing	Active	CRUSHER, BEVERLY A	
Gastrointestinal	CALGB-140302	Esophagectomy	Active	GANNON, JOE F.	
Gastrointestinal	SWOG-S0256	Stage II or III Esophageal or GE	Active	GLAMFET, JED P.	
Gastrointestinal	RT0G-P-0126	3D conformal RT	Active	GANNON, JOE F.	
Genitourinary	CALGB-9594	Stage IV Prostate	Active	MCCOY, JAMES D.	
Genitourinary	CANADIC-PR8		Active		
Genitourinary	ECOG-S9346		Active		
Genitourinary	EORTC-30985		Active		
Genitourinary	SWOG-S9346		Active		
Genitourinary	URCCU2901		Active		
Genitourinary	02-100		Active		

Sequence Num	Name	DOB	Age	Treatment Description	Status	Status Start	Enroll	Trial MD
88567	Brown, Beth B.	8/22/1920	86	Alimta	On Trial, On Treatment	10/18/2006	8/14/2006	GANNON, JOE

Trial Browse Window allows users to see open trials at a glance

Trial ID	Trial Title
9028	Alimta as the First Treatment in Advanced or Metastatic Breast Cancer
CALGB-150007	Diagnostic Study of Contrast-Enhanced Magnetic Resonance Imaging and Co
CALGB-369901	Study of Chemotherapy Decisions and Outcomes in Women Age 65 and Over
CALGB-40101	Phase III Randomized Study of Adjuvant Cyclophosphamide and Doxorubicin
ECOG-1Y97	Genetic Mapping of Interactive Susceptibility Loci in Patients and Siblings with
ECOG-E2103	A Phase II Trial of Trastuzumab Plus Weekly Ixabepilone [BMS-247550] and C
FMCC-03026	Phase II Adjuvant Study of Hypofractionated Intensity-Modulated Radiotherapy

Summary URL: <http://www.cancer.gov/search/ViewClinicalTrials.aspx?cdrid=427281&version=HealthProfessional&>

Disease Site: Breast Anatomic Subsite: Adenocarcinoma

Protocol Category: Cancer Stage:

Screen Results Window links patient to detailed eligibility criteria



Mountain View Medical Oncology		11/19/2008 3:31:47PM	
Clinical Trials IRB Records			
IRB Date = All, Trial Status = Active, Closed to Accrual, Suspended, Terminated			
Trial ID: 9028	Disease Site: Breast		Trial Status: Active
IRB Records:	IRB DATE	TYPE	DESCRIPTION
	Initial Approval		10/19/2005
Revisions:	REVISION NUM	AC TIVATION DATE	IRB APPROVAL DATE DESCRIPTION
	1	12/14/2005	12/28/2005 Administrative only
	2	1/18/2006	2/8/2006 24 hour urine collection for Creatine C
Trial ID: CALO B-150007	Disease Site: Breast		Trial Status: Active
IRB Records:	IRB DATE	TYPE	DESCRIPTION
	Initial Approval		4/18/2005
Revisions:	REVISION NUM	AC TIVATION DATE	IRB APPROVAL DATE DESCRIPTION
	1	7/18/2006	8/18/2006 Sponsor pays for both MRI and CT
Trial ID: CALO B-389901	Disease Site: Breast		Trial Status: Active
IRB Records:	IRB DATE	TYPE	DESCRIPTION
	Initial Approval		10/18/2004
Revisions:	REVISION NUM	AC TIVATION DATE	IRB APPROVAL DATE DESCRIPTION
	1	11/18/2005	12/21/2005 New survey forms
Trial ID: CALO B-40101	Disease Site: Breast		Trial Status: Active
IRB Records:	IRB DATE	TYPE	DESCRIPTION
	Initial Approval		2/8/2006
Revisions:	REVISION NUM	AC TIVATION DATE	IRB APPROVAL DATE DESCRIPTION
	1	6/23/2006	6/20/2006 Increased accrual to 400 patients
Trial ID: 900-007500	Disease Site: Gynecologic		Trial Status: Active
IRB Records:	IRB DATE	TYPE	DESCRIPTION
	Initial Approval		9/9/2005
Revisions:	REVISION NUM	AC TIVATION DATE	IRB APPROVAL DATE DESCRIPTION
	1	9/7/2006	10/3/2006 Allow measurable or evaluable diseas
Trial ID: NABTT-0304	Disease Site: Intracranial and Nervous System		Trial Status: Active
IRB Records:	IRB DATE	TYPE	DESCRIPTION
	Initial Approval		7/19/2006

Trial specific reports are available in MOSAIQ.

contact:

To learn more about MOSAIQ Clinical Trials, please contact your sales representative.

(888)GO-IMPAC
sales@impac.com

Notification Pop Up Box alerts staff whenever a clinical trial patient's chart is opened

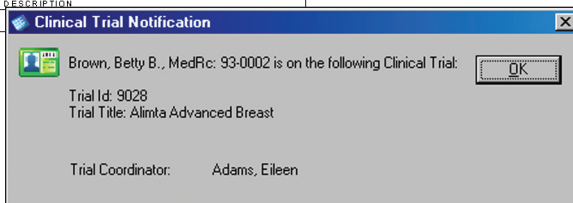

Creating Solutions Together

IMPAC Medical Systems and The Coalition of Cancer Cooperative Groups

About the Coalition

A nonprofit organization, Coalition of Cancer Cooperative Groups is the voice for cancer clinical trials, providing services and products to serve patients, caregivers, healthcare providers and advocates.

The power of TrialCheck®, from within MOSAIQ Oncology EMR



About TrialCheck

TrialCheck®, a cancer clinical trial technology system developed by the Coalition, is a dynamic repository maintaining comprehensive data on thousands of trials nationwide gathered from PDQ, www.clinicaltrials.gov, cooperative groups and industry.

About IMPAC Medical Systems, Inc.

IMPAC Medical Systems provides healthcare IT solutions that streamline clinical and business operations across the spectrum of cancer care. IMPAC's open integration to multiple healthcare data and imaging systems offers oncology-specific patient charting and practice management, as well as best-of-breed systems for anatomic pathology, clinical laboratory and cancer registry.



"MOSAIQ Clinical Trials really facilitates participation in clinical trials...and TrialCheck® is a great resource. Since it is embedded into MOSAIQ, I use it often."

Sunil Narula, MD
Midwest Center of Hematology Oncology, Joliet, IL
IMPAC Customer since 2005

(888) GO-IMPAC

www.impac.com/clinicaltrials

Corporate Head Office, Stockholm, Sweden Tel +46 8 587 254 00 Fax +46 8 587 255 00 info@elekta.com

Regional Head Offices for Sales, Marketing & Service

Sunnyvale, CA
Tel +1 408 830 8000
Fax +1 408 830 8003
sales@impac.com

Atlanta, GA
Tel +1 770 300 9725
Fax +1 770 448 6338
info.america@elekta.com

Henderson, NV
Tel +1 702 992 5000
Fax +1 702 992 5001
support@impac.com