



# Personalized Services

*Beyond Standard Support*

## **Customers First**

Providing customer-driven support with superior product depth and expertise

## **Online Support**

Access SupportPlus for product related issues with email receipt confirmation

## **Dedicated Support Representative**

Personal, professional, and knowledgeable support representatives – including both CTRs and technology specialists – for every aspect of your registry operations.

*Direct 800 Telephone number to representative*

## **SupportPlus™**

Bring the power of Impac Software's training and support organization straight to your desktop

[supportplus.impac.com](http://supportplus.impac.com)

# METRIQ®

## *Integrated Oncology Data Management*

*METRIQ is a full-featured oncology data management system that simplifies the process of data collection, follow-up, analysis, and reporting. These core capabilities are extended with workflow management, data integration, and outcomes analysis tools. It is available for single or multiple facilities, treatment centers, or complex hospital and healthcare networks.*

### **Workflow Management**

Streamlined workflow tools (including abstract configuration, follow-up manager, user-defined fields, protocol lists, and edits processing) centralize functions into a single, integrated user environment supporting each registry's specific data management requirements.

### **Ease of Use**

METRIQ accelerates the abstracting process by providing logical navigation, intuitive screen displays, and handy keyboard shortcuts.

### **Effective Follow-up**

Flexible and customizable follow-up manager addresses updates, history, letters, labels, actions, schedules, and control lists.

### **Standards Compliance**

Timely, high quality updates ensure that METRIQ satisfies current regulatory reporting and accreditation requirements including ACoS, AJCC, NAACCR, NPCR, SEER national and state/provincial requirements as well as compliance with international standards, including ICD-10.

### **Data Quality**

Multiple quality checks that incorporate the GenEDITS program for on-demand and sequential edits processing help guarantee data records meet applicable regional, national, and international quality standards.

### **Supports National Quality Programs**

METRIQ supports the collection of data, queries, and pre-admission screening for quality programs including eQuIP, NCCN, breast center requirements (NAPBC), and RQRS (Rapid quality reporting).

### **Expedited Case-Finding**

Downloading data from hospital information systems, clinical systems, or electronic medical records to METRIQ and utilizing sophisticated tools for review and acceptance of information helps save valuable time and ensures complete and accurate data.

### **Required Reporting**

METRIQ provides simple tools to support new and updated case reporting for state, provincial, national, and international required submissions.

### **Data Integration**

METRIQ can be configured to import data directly from Impac's electronic medical record (MOSAIQ®) and anatomic pathology system (PowerPath®). The import manager utilizes automatic probabilistic matching and case consolidation to assist the registrar in determining if the incoming records will create a new abstract or update existing patient information.

### **DeathMatch®**

DeathMatch® and SSDI tools provide convenient access to information on patient survival by matching patients against a current and comprehensive national mortality standard.

### **Data Analysis**

The reports manager provides comprehensive reporting and analysis with more than 150 pre-defined reports using simple and advanced filter options. The versatile, simple, and user-friendly ad-hoc report writers (Query Wizard™ and Data View) provide the flexibility to select the appropriate tool for analyzing the data.

# THE POWER OF DATA

# THE POWER OF DATA



## Side-by-Side Comparison

Both METRIQ and Précis-Central provide tools for comparison of selected incoming records with abstracts in the registry database.



## Robust Help System

Comprehensive and dynamic help system for each application, field-level look-ups, standards requirements, on-line linkages, and plug-in modules support registrars' workflow reference needs.

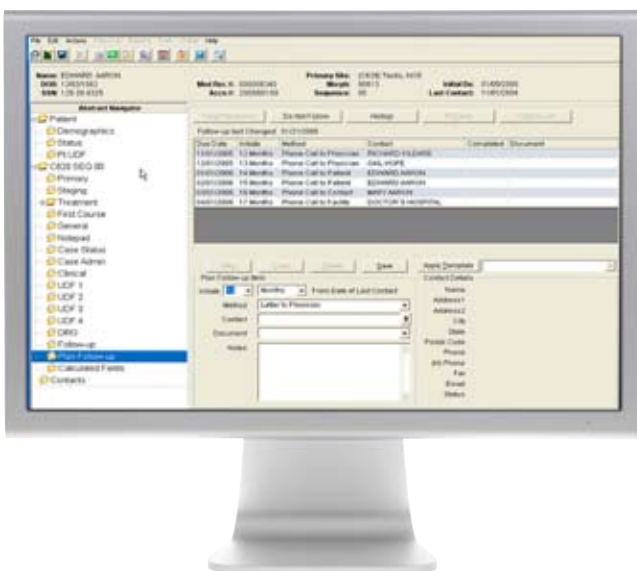

## Workflow Management

Flexible configuration tools provide users quick access for abstracting and follow-up activities.

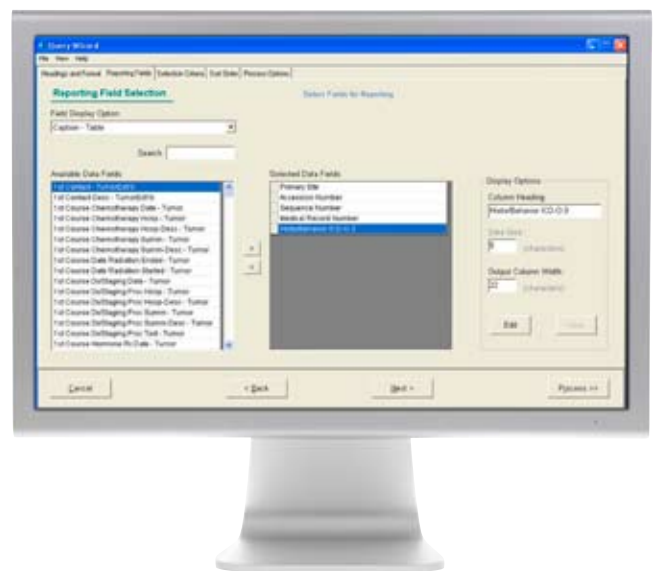

## Analytical Tools

Search, sort, and report on every field in the database to present data in the most effective manner.

# Précis-Central™

## Central Cancer Registry and Research Data Management

*Précis-Central data management system is a comprehensive program designed to facilitate central cancer registry management. Probabilistic matching and advanced rules-based consolidation tools help to ensure accurate data compilation from multiple registry and non-registry sources. Précis-Central is also available for use in university settings and large healthcare networks.*

### Faster Abstracting

The registration process is accelerated through the use of logical navigation, intuitive screen displays, field specific look-up lists, and handy keyboard shortcuts. Administrative tools provide the ability to customize the abstract and on-screen experience to meet the requirements of abstractors and registrars.

### Data Integrity

Précis-Central automatically performs quality checks to ensure data integrity, including checks before accepting inbound data into the central database. And incorporating the GenEDITS program helps to guarantee that data records meet applicable quality standards. Multiple GenEDITS metafiles also validate state-specific fields on demand.

### Probabilistic Matching and Case Consolidation

Automatic data importing, case matching, and rules-based case consolidation provide advanced tools for data aggregation and management. Records from multiple facilities or sources can be matched and consolidated into a single cancer case.

### Standards Compliance

Timely, high quality updates ensure that Précis-Central meets current regulatory reporting and accreditation requirements for NAACCR, NPCR, AJCC, SEER, national, state, and provincial needs. Compliance with international standards, including ICD-10 and IACR meet non-US needs.

### Dynamic, Customizable Database

Administrative tools provide the ability for registries and facilities to extend a standard dataset with unique variables without requiring costly programming customization.

### Data Aggregation

Précis-Central is unique in its ability to automate the aggregation of multiple reports on a single patient or cancer type. Administrators identify specific critical fields that must be present in order for import, matching, and consolidation to occur. Rules-based consolidation parameters can be modified by administrators to meet unique registry needs.

### Powerful Outcomes Analysis

Inherent to Précis-Central is the ability to analyze collected data with standard reports and custom ad-hoc reporting capabilities. Both source records and consolidated cases are addressed with sophisticated reporting tools allowing users to concentrate on analyzing outcomes data.

### Data Importing / Exporting

Administrative tools provide menu driven capabilities to define multiple import and export formats. This supports import of data from multiple sources plus the export of source or consolidated data to other applications.

### Scalable System Architecture

Leading edge technology provides the capability to meet the needs of small and large populations.

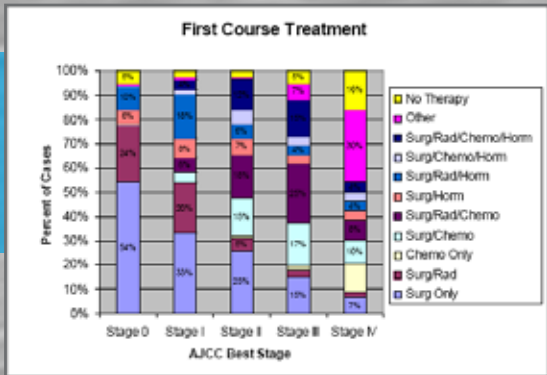

# National Oncology Data Alliance™ (NODA™)

Impac Software's National Oncology Alliance (NODA) with more than 2.4 million longitudinal cases helps registrars benchmark data against regional and national aggregates.

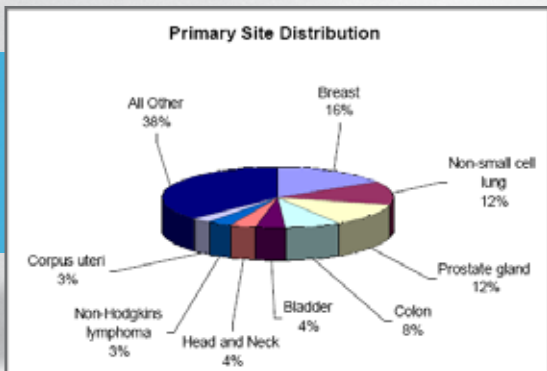

# National Oncology Data Alliance™ (NODA™)

The NODA is a complimentary benchmarking program for our METRIQ customers. Membership allows customers free access to benchmarking reports for comparisons with other Impac registries.

[www.elekta.com](http://www.elekta.com)

*Human Care Makes the Future Possible*

**Corporate Head Office:**

Elekta AB (publ)  
Box 7593, SE-103 93 Stockholm, Sweden  
Tel +46 8 587 254 00  
Fax +46 8 587 255 00  
[info@elekta.com](mailto:info@elekta.com)

**Regional Sales, Marketing and Service:**

**North America**  
Atlanta, USA

Tel +1 770 300 9725  
Fax +1 770 448 6338  
[info.america@elekta.com](mailto:info.america@elekta.com)

**Europe, Latin America,  
Africa, Middle East & India**

Tel +44 1293 544 422  
Fax +44 1293 654 321  
[info.europe@elekta.com](mailto:info.europe@elekta.com)

**Asia Pacific**  
Hong Kong, China

Tel +852 2891 2208  
Fax +852 2575 7133  
[info.asia@elekta.com](mailto:info.asia@elekta.com)

