

## Case Study

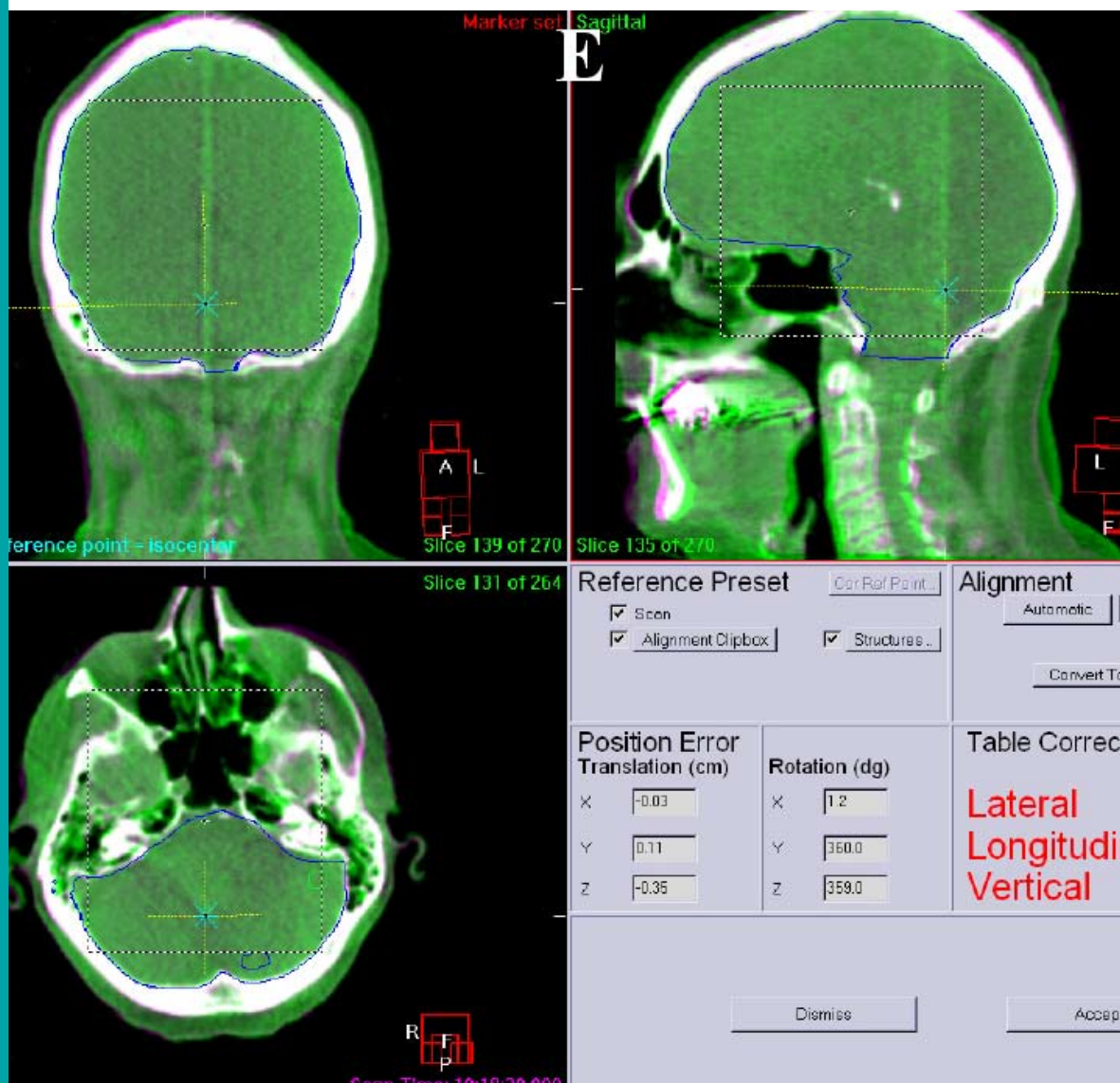

## Re-treatment of a recurrent brain tumor using Elekta Synergy® S

**Institution:** Temple University Hospital, Philadelphia, USA  
**Patient:** 63-year-old male  
**Diagnosis:** NSCLC  
**Plan:** Nine-field IMRT/SRT  
**Image guidance:** VolumeView™ on-line  
**Treatment:** Target – 1200cGy – single fraction

## Re-treatment of a recurrent brain tumor using Elekta Synergy® S

<b>Radiation Oncologist:</b>	Curtis Miyamoto, M.D., Professor & Chairperson
<b>Radiation Oncologist:</b>	Bizhan Micaly, M.D., F.A.C.R., Professor & Associate Chairperson
<b>Instructor, Radiation Oncology:</b>	Nicolas Kuritzky, M.D.
<b>Medical Physicist:</b>	Harold Perera, Ph.D., Ajaya Kumar Devabhaktuni, M.S. and Jen San Tsai, Ph.D.
<b>Neurosurgeon:</b>	Christopher Loftus, M.D., Professor and Chairperson
<b>Dosimetrist:</b>	Roxana Taveira, B.S., C.M.D.

### Patient diagnosis and history

A 63-year-old man with a six-month history of weight loss underwent a chest X-ray which revealed a right upper lobe mass. The patient later had a generalized seizure and was admitted to a local hospital, after which he had an MRI scan which revealed three metastatic lesions.

A CT scan of the chest revealed a 9cm right upper lobe mass with hilar and mediastinal lymphadenopathy. The patient had a fine needle aspirate biopsy of the right upper lobe mass that was compatible with non-small cell carcinoma of the lung (NSCLC). A bone scan revealed increased activity in the T6 vertebral body and the right intertrochanteric area of the right femur.

### Previous radiation therapy

The patient had previously received whole brain irradiation, a total dose of 3500cGy was delivered in 14 fractions through parallel-opposed lateral fields.

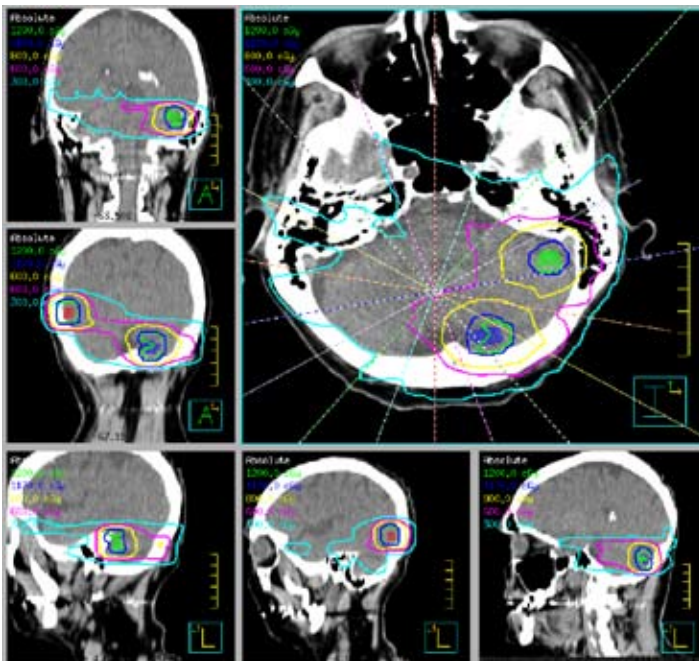

### Treatment

A step-and-shoot IMRT/stereotactic radiation therapy (SRT) plan (figure 1) for simultaneous treatment of multiple brain metastases (two cerebellar and a right temporal). Treatment planning was carried out using Philips Pinnacle®3 IMRT/SRT techniques. The patient was immobilized in a reinforced AcQuaPlast head mask. No sedation was employed.

Figure 1: dose distribution for a seven-field IMRT plan.

The three lesions were treated using a nine-field segmental IMRT technique delivering a single fraction of 1200cGy prescribed to the 100% isodose level. Dose to the eyes was restricted to 100cGy. The mean whole brain dose was 131.1cGy. Positioning was verified utilizing the skull anatomy for registration and Elekta Synergy® S VolumeView™ imaging system. Adjustments were made, and the patient was re-imaged (figure 2). Treatment was then delivered.

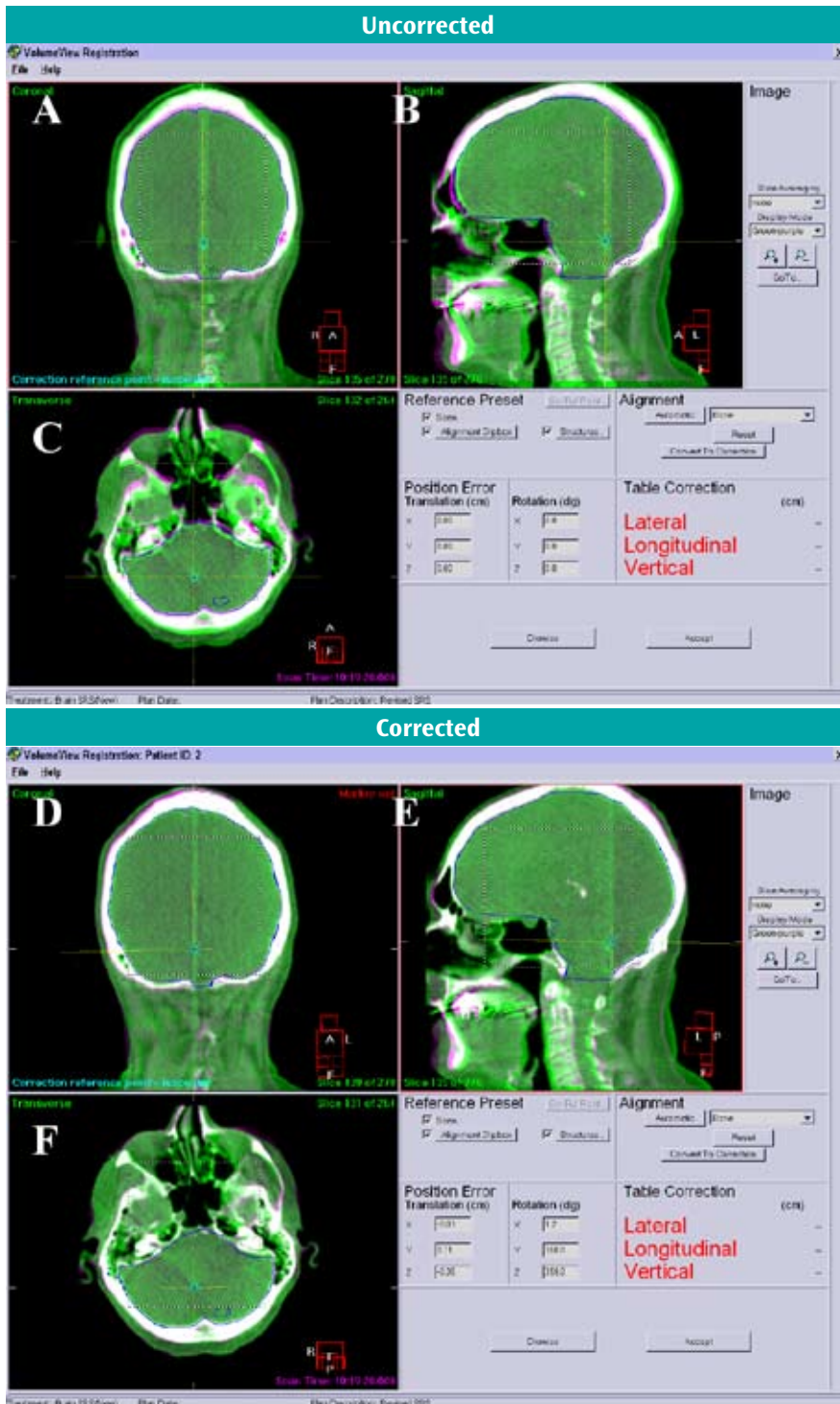

**Treatment time<sup>1</sup>**  
**≈ 40 minutes:**

- 6 mins. – patient set-up
- 1 min. – acquisition
- 7 mins. – registration
- 3 mins. – repositioning
- 1 min. – re-imaging
- 2 mins. – re-registration
- 20 mins. – treatment delivery

<sup>1</sup> Including patient set-up

Figure 2: VolumeView™ images taken using Elekta Synergy® S – Images A to C show position prior to registration and correction with structure overlay from the planning reference image Images D to F show coronal, sagittal and axial positioning after correction drawn from the table correction vectors produced by the XVI software.

## Outcome and follow-up

The patient developed no secondary affects as a result of treatment.

## Discussion

IMRT/SRT with image guidance can be safely used to simultaneously treat multiple brain metastases. This shortens the time for treatment and is well tolerated. The whole brain dose is acceptable.

Fighting serious disease

[www.elekta.com](http://www.elekta.com)

■ Stereotactic Neurosurgery ■ Gamma Knife® surgery ■ Functional Mapping ■ Precision Radiation Therapy ■ Image Guided Radiation Therapy ■ Stereotactic Radiation Therapy

**Corporate Head Office**  
Stockholm, Sweden  
Tel +46 8 587 254 00  
Fax +46 8 587 255 00  
[info@elekta.com](mailto:info@elekta.com)

**Worldwide Product  
Support Center**  
Tel +44 01293 654068  
Fax +44 01293 654655  
[info.europe@elekta.com](mailto:info.europe@elekta.com)

**North America**  
Atlanta, USA  
Tel +1 770 300 9725  
Fax +1 770 448 6338  
[info.america@elekta.com](mailto:info.america@elekta.com)

**Europe, South America,  
Africa & the Middle East**  
Tel +44 1293 654068  
Fax +44 1293 654655  
[info.europe@elekta.com](mailto:info.europe@elekta.com)

**Japan**  
Kobe, Japan  
Tel +81 78 241 7100  
Fax +81 78 271 7823  
[info.japan@elekta.com](mailto:info.japan@elekta.com)

**Asia-Pacific**  
Hong Kong, China  
Tel +852 2891 2208  
Fax +852 2575 7133  
[info.asia@elekta.com](mailto:info.asia@elekta.com)